



AdvancedUserConnect

YOKOGAWA Deutschland GmbH

Broichhofstraße 7-11

Germany 40880 Ratingen

phone.: +49-2102-4983-0

fax: +49-2102-4983-22

www.yokogawa.com/de

info@de.yokogawa.com

INDEX:

1.	Introduction	4
2.	Revision	4
3.	Function of the Software	5
3.1	Description	5
3.2	Software Main Module.....	6
3.3	Software Option Multi Plant	6
3.4	Software Option Audit Trail.....	6
4.	System Requirements.....	7
4.1	Hardware	7
4.2	Software.....	7
4.3	Prerequisite	7
4.4	Operating System	7
4.5	Firewall Settings.....	8
4.6	Software Option	8
5.	Preparation SmartDAC Paperless Recorder.....	9
6.	AdvancedUserConnect: Start the program.....	11
7.	Configuration of the Recorder/Plant	12
7.1	Main Settings of the Plant Connection.....	12
7.1.1	Add/Delete Button	13
7.1.2	Button Save/Undo	13
7.1.3	Button Print / Print preview	14
7.1.4	Import / Export Recorder Projects	15
7.2	Recorder Settings	16
7.2.1	Recorder Active Checkbox	17
7.2.2	Master Recorder.....	18
7.2.3	Status Box	19
7.3	User Settings.....	20
7.3.1	Change Password only for Recorder without Advanced Security [/AS]	21
7.3.2	Delete Old User.....	21
7.4	User Groups.....	22
7.5	Active Directory / Kerberos User Management	23
7.6	Advanced Security with Firmware R4.07 and newer	24
7.7	Control settings	25
7.7.1	Control	25
8.	Attitudes Manual Synchronization.....	26
9.	Attitudes automatic Synchronization	27
9.1	Start in user Mode	27
9.2	Start as Windows Service.....	27
10.	Program Configuration / Options.....	28
10.1	Settings Page 1.....	28
10.1.1	License	29
10.1.2	Language change-over	29
10.1.3	New language file provides.....	29
10.1.4	Service settings	30



10.1.5	Logging	31
10.1.1	Import / Export Software Settings	31
10.2	Settings Page 2.....	32
10.3	Settings Page 3.....	33
10.3.1	Email Settings	33
10.3.2	Email Messages.....	33
10.3.3	Email Server.....	33
10.4	Administrator Login	34
11.	Audit Trail [Option].....	35
11.1	Information	36
12.	Run Program as Windows-/NT- Service	38
12.1	Installation	38
12.1	Deinstallation.....	39
13.	Error handling	40
13.1	Solve Problem by yourself.....	40
13.2	Software AdvancedUserConnect.....	40

1. Introduction

The program AdvancedUserConnect performs automatic User Management Synchronization for the Yokogawa SmartDAC Recorder family.

For an effective User Management, it is possible to activate the times of the function at different intervals.

Save the implemented User settings and Group settings for a disaster recovery procedure.

For updates and changes about the program, please read the info file stored in the installation folder or contact your Yokogawa sales team.

**Note:**

Please read this manual to find solutions!

2. Revision

Date	Version	Reason
08.2017	1	First creation
09.2017	2	Update all Chapter
11.2017	3	Update some Chapter
04.2018	4	Update screenshots some Chapter
05.2018	5	Update screenshots some Chapter
08.2018	6	Update screenshots some Chapter
12/2019	7	Update function for Firmware R4.07

3. Function of the Software

3.1 Description

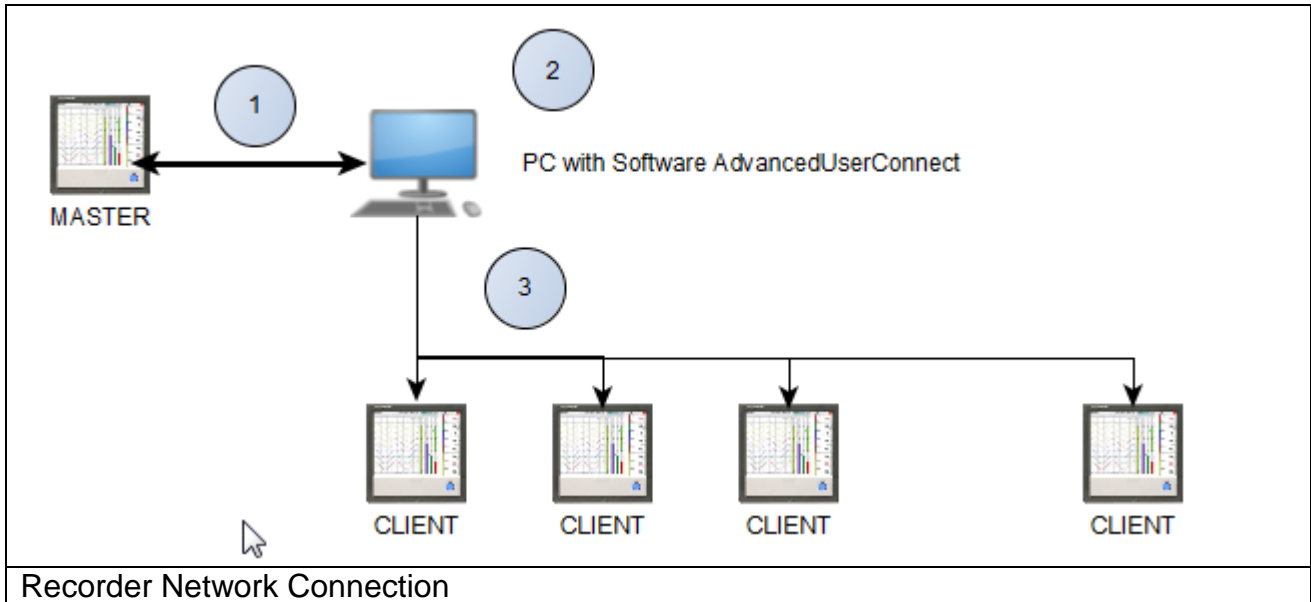

- (1) Connection between the “Master” Recorder and the PC Software
 - Receive User settings from MASTER Recorder
 - Send back the information to the MASTER Recorder
 - User can change password on the MASTER Recorder
- (2) Software AdvancedUserConnect
 - Receive User settings from Recorder
 - Editing User settings on the Recorder
 - Transfer User inclusive Settings to each other active Recorder
- (3) Connection to the “CLIENT” Recorder
 - Receive user settings from MASTER Recorder
 - Receive user settings from CLIENT Recorder
 - Synchronize the User Settings between the MASTER and CLIENT Recorder

The paperless Recorders listed below are supported by the Software:

Supported Recorder	
<ul style="list-style-type: none"> • GX10 / GX20 • GP10 / GP20 • GM10 <p>www.smartdacplus.com</p>	

The Software supports Recorder with Option /AS and Recorder without this Option together in one Plant.

Use the software also in combination with a Monitoring Software like GA10 (<http://www.smartdacplus.com>) and MCPS (<http://www.mcps.de>). Create a Multi User Login for the SmartDac Recorder in combination with this Software.

3.2 Software Main Module

The Software supports one Master Recorder and unlimited Client Recorder within the Main Module.

3.3 Software Option Multi Plant

With the Multi Plant option it is possible to defined more than one Master Recorder to implement different Plants. Use Recorder at the Sterilisation Area and the Production Area with different User Settings.

3.4 Software Option Audit Trail

If a Recorder use with the Option /AS, it is possible to use the Audit Trail Option of the software. Within this software option, it will be logging every User Changes and also every System Change at the Software and at the Recorder.

The Software support Login with Username, User ID and User Password.

There are three Administrator Accounts implemented. It is also possible to use an "Admin" Account of a Master Recorder.

4. System Requirements

4.1 Hardware

For the analysis using a PC, the following minimum hardware requirements must be met.

- Hard disk capacity: 40 MB
- Memory: 4GB
- Firewall Settings: Port 34434 TCP / UDP (default)

4.2 Software

The program AdvancedUserConnect is Windows based and requires therefore a Windows Operating System.

4.3 Prerequisite

- Windows .Net Framework 2 Full installation
- Windows .Net Framework 4 Full installation (will be check by setup)
 - <http://www.microsoft.com/en-us/download/details.aspx?id=17718>

4.4 Operating System

The program has been tested on the following platforms¹:

- Windows 7 [32bit]
- Windows 7 [64bit]
- Windows 10 [32bit]
- Windows 10 [64bit]
- Windows Server 2012
- Windows Server 2012R2
- Windows Server 2016

**TIP:**

Check the Document “Installation Manual” for more details.

¹ Microsoft Windows is a registered trademarks or trademarks of Microsoft Corporation in the United States and/or other countries

4.5 Firewall Settings

The Software uses the Port TCP 34434 as default for the Communication to the SmartDac device. For the Web Interface the Port 80 is in use.

Within the Setup routine the Software will be apply into the Windows Firewall.

4.6 Software Option

The program can be order with different Software Modules:

	Software Option	
	Standalone	One Plant with one Master Recorder and unlimited Client Recorder [default Option, if nothing else is defined]
	Multi Plant	Unlimited Plants with a Master Recorder for each Plant
	Audit Trail	Every User Change will be logged
	Demo	With no License it is possible to test our software for 30 Days. <ul style="list-style-type: none">➤ Only one Plant is possible with one Recorder.➤ Only the first 2 User will be synchronize

5. Preparation SmartDAC Paperless Recorder

For using the Software please check the following settings at the SmartDAC Paperless Recorder.

The screenshot shows the 'Setting GX20-1' interface with the following settings visible:

Section	Setting	Value
Security function	Touch operation	Login
	Communication	Login
Logout	Auto logout	Off
	Operation without Login	<input type="radio"/> Off <input checked="" type="radio"/> On
Password management (Kerberos authentication)	On/Off	<input checked="" type="radio"/> Off <input type="radio"/> On
	Root user password	***** <input type="button" value="Change"/>
Password retry	Password retry	Off
User ID	On/Off	Off

Security settings
 - Security basic settings: Communication is *Login*

Setting GX20-1 Operation System Option Help

New Open Save Save As Receive Settings Send Settings Send User Settings Print Window Read comparison source Load Changed Settings Validation print window

- DO channel settings
- DO channel settings
- Math channel settings
- Display settings
- Measurement settings
- Recording settings
- Data save settings
- Batch settings
- Report settings
- Timer settings
- Event action
- Communication channel settings
- Communication (Ethernet) settings
 - Ethernet basic settings
 - FTP client settings
 - SMTP client settings
 - SNTIP client settings
 - Modbus client basic settings
 - Modbus server settings
 - Modbus client command settings
 - KDC client settings
 - Server function
 - Allowed Modbus clients
 - Server list**
 - Web content selection

FTP

On/Off	<input type="radio"/> Off <input checked="" type="radio"/> On
Encryption of server	<input checked="" type="radio"/> Off <input type="radio"/> On
Port number	21

HTTP

On/Off	<input type="radio"/> Off <input checked="" type="radio"/> On
Encryption of server	<input checked="" type="radio"/> Off <input type="radio"/> On
Port number	80

SNTIP

On/Off	<input checked="" type="radio"/> Off <input type="radio"/> On
Port number	123

MODBUS

On/Off	<input checked="" type="radio"/> Off <input type="radio"/> On
Port number	502

GENE

On/Off	<input type="radio"/> Off <input checked="" type="radio"/> On
Port number	34434

DARWIN

On/Off	<input checked="" type="radio"/> Off <input type="radio"/> On
Channel conversion	<input checked="" type="radio"/> Stand-alone type <input type="radio"/> Extended type

At the Server list:

- GENE Server is *On*
- The Port number is *34434*
(otherwise you have to check the port settings at the software)

6. AdvancedUserConnect: Start the program

The program starts in the illustration that follows.

The window consists of two parts. The left part consists of the navigation bar with the menu options:

- Home/Main
- Login / Logoff (only visible, if Administrator Password is set)
- Configuration of the connected Recorder
- Manual synchronization
- Automatic synchronization within the System Tray
- Audit Trail
- Program settings
- Event Report and Error Handling
- Close Program
- Information

The appropriate dialogues are indicated in the right part. The explanations to the individual adjustment possibilities are specified on the following pages.

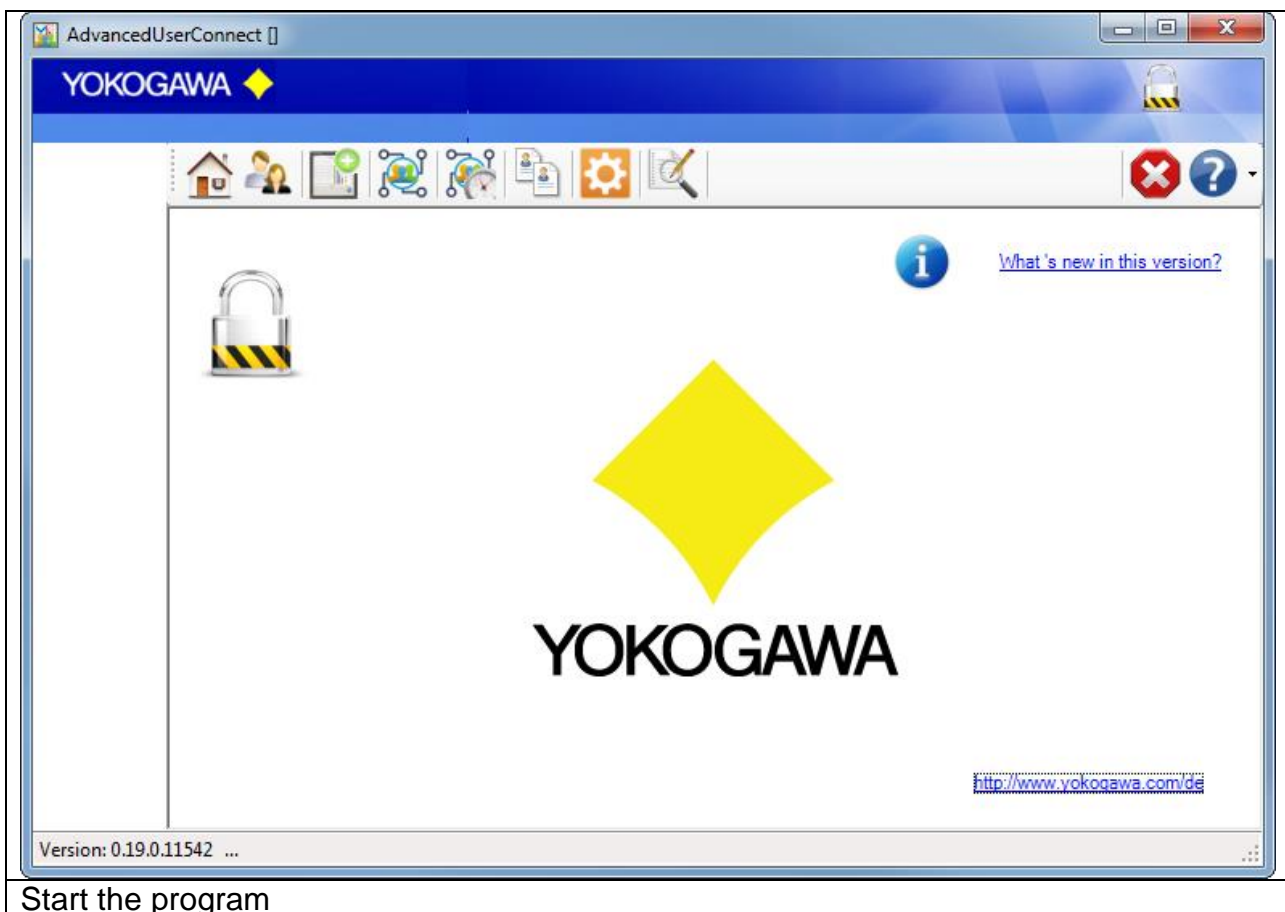

7. Configuration of the Recorder/Plant

7.1 Main Settings of the Plant Connection

On the register sheet “Recorder” the following settings are made:

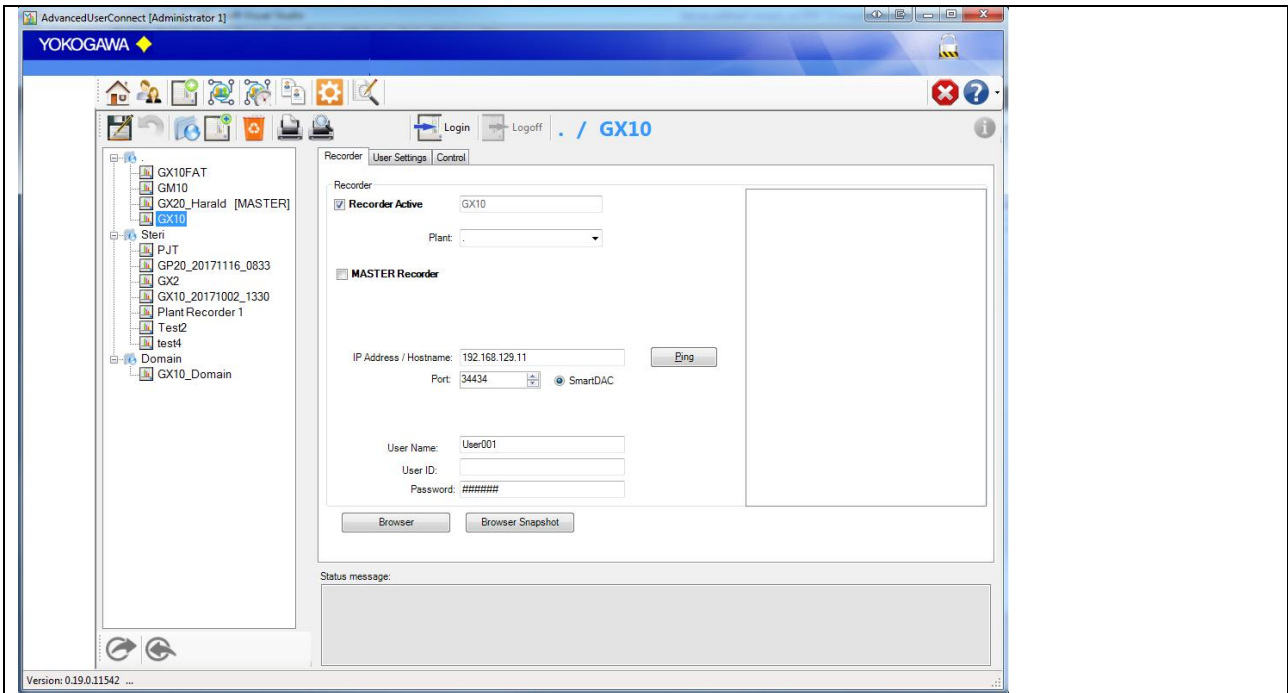

Recorder Settings

	<p>← Plant 1 [.]</p> <ul style="list-style-type: none"> - Recorder GX10FAT at the Plant 1 - ... <p>← Plant 2 [Steri]</p> <ul style="list-style-type: none"> - Recorder PJT at the Plant 2 - ... <p>← Plant 3 [Domain]</p> <ul style="list-style-type: none"> - ...
--	---

Multi Plant configuration with different kind of Master Recorder



NOTE:

For more than one Plant, a Multi Plant License is recommended!

7.1.1 Add/Delete Button



With this Button it can be add or delete a Pant or Recorder.
 Press “Add Plant” or “Add Recorder” and insert a new Name into the Text Field.

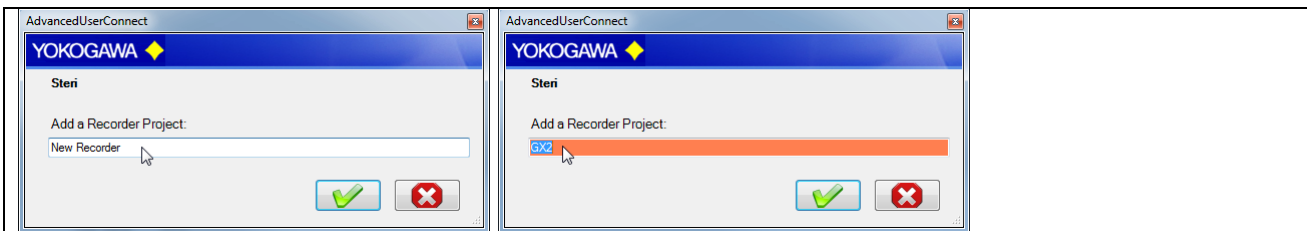

Add the new Name. If the Background color goes to red, the Name already exists, please use a different Name.

To delete a Recorder, select the Recorder and Press “DELETE” Button.



NOTE:
 The Recorder- / Plant-Name have to be start with a letter.

7.1.2 Button Save/Undo



After all changes at the configuration the attitudes over the Button “SAVE” into the Configuration file must be deposited.

With the Button “UNDO” can be indicated the last stored attitudes again.

7.1.3 Button Print / Print preview



It is possible to print the configuration.

By selecting the Plant, all configured recorder settings will be print.

By selection a Recorder, only this Recorder will be print. If the Software is logged in into a recorder, the Recorder Information will be print also.



7.1.4 Import / Export Recorder Projects

On the menu bar, there will be creates the Import and Export Buttons for the Project.

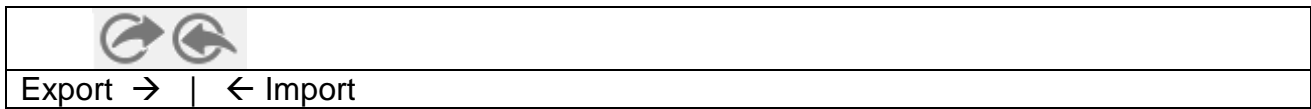

The exported Projects contain the data file:

- RecorderName.cry

If you change the files with different Software, it will be recognizing and disturbed the Project!



NOTE:

It is NOT possible to change settings with Notepad or any other Software!

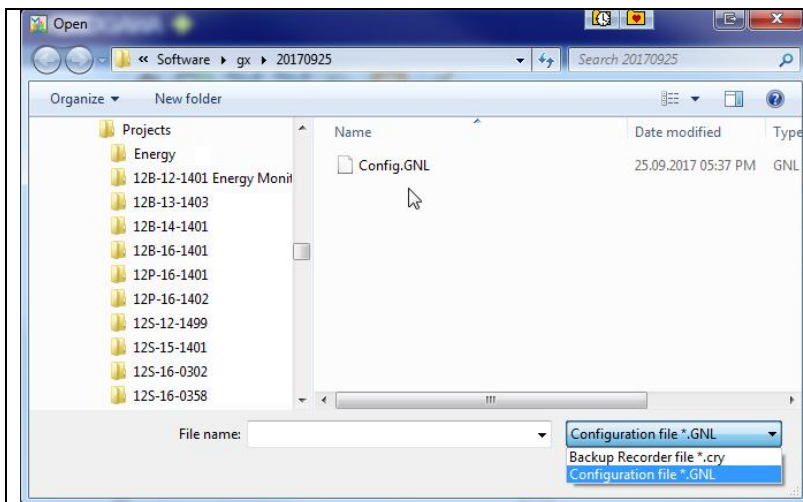

Import File

By selecting the Import function, select the “.cry” file. It is also possible to import a Recorder configuration in a GNL format. If there is no recorder host name available, the project name will set with “Recorder Type and Date Time”. It is possible to rename the Project name.

7.2 Recorder Settings

Add the Recorder connection settings like IP Address, Port Number and User Login data.



NOTE:

The Software needs an Admin User to communicate with each Recorder. So it will be ignore every change at this Login User Name.

The Default Port Number for a SmartDac Recorder is 34434.

To connect to the Recorder, it is necessary to implement a User as “Admin”. This has to be done directly on the Recorder within the preparation of the Recorder.

Test the IP Connection, please use the PING Button.

To rename the Recorder Project, Change the Name in the Textbox and press the “Rename Recorder” Button.

Move the Recorder into another Plant, select the new Plant and press “Move Recorder”
 [Only Available, if Multi Plant Option available]

Login and Logoff button

7.2.1 Recorder Active Checkbox

To activate or deactivate a Recorder, check or uncheck this checkbox.

<input checked="" type="checkbox"/>	Project Active	Active Project / Recorder
<input type="checkbox"/>	Project Active	Deactivate Project / Recorder
	GX2	Selected Recorder
	Steri /	Selected Plant

If a Recorder deactivate, the auto scan routine will be ignore this Device. Only a manual conversion is possible.

7.2.2 Master Recorder

Within the automatic mode, this Recorder will be defining the User credentials for the other entire Recorder.

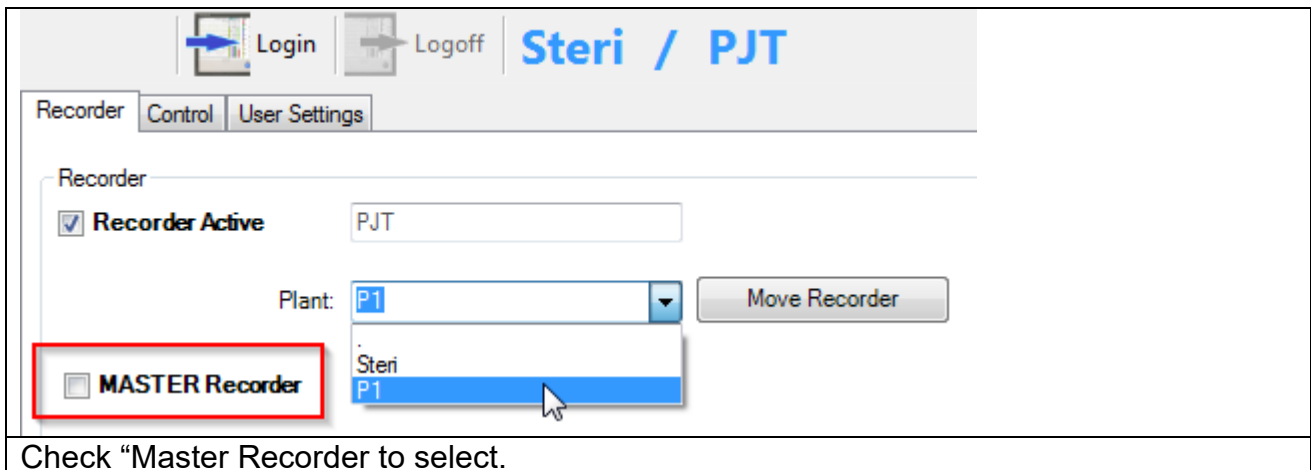

Check "Master Recorder to select.

**NOTE:**

Only one Recorder can be defining as a MASTER per Plant.

7.2.3 Status Box



Status Box

Some Status messages are displayed in the Status Box.

By Mouse Right Click into the Box, there will be display a context menu to Copy the line or clear the Box.



Context Menu

If the Login successfully, there will be shown some Recorder Status Values at the second Status Box as well.



Recorder Information

7.3 User Settings

On the register sheet “User Settings” it is possible to Add, Change and Delete the User of the Recorder.

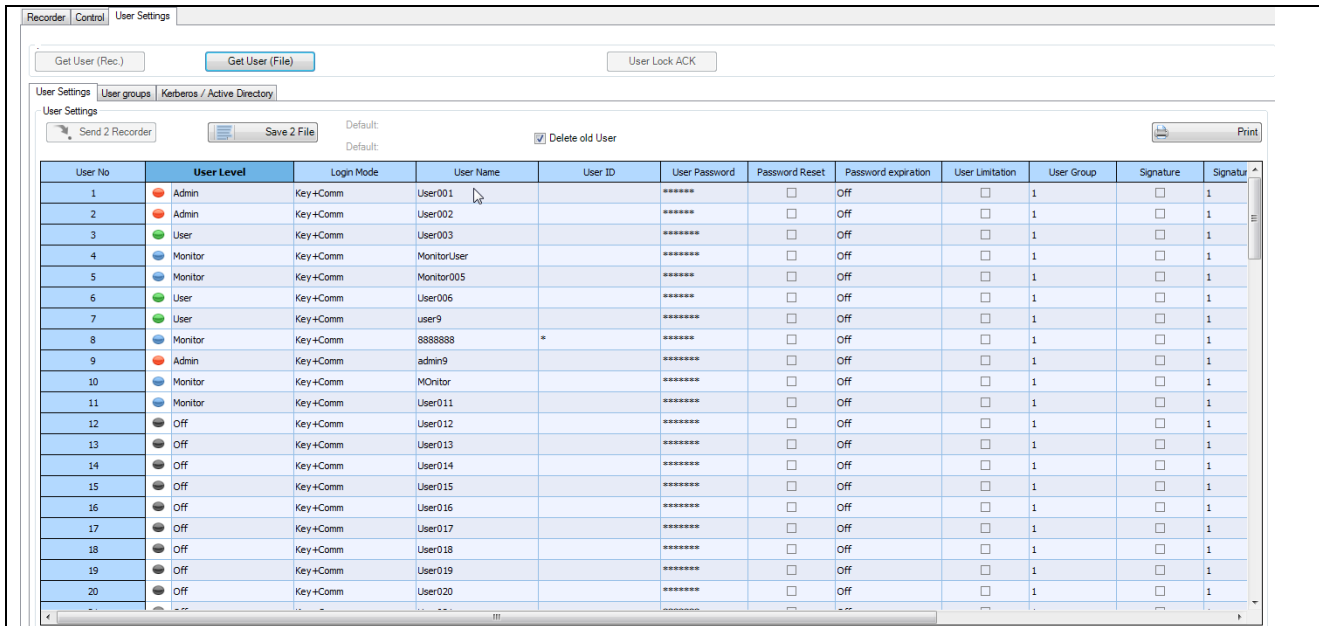

User Settings

To Read the User of the Recorder, Press the “GET User (Rec.)” Button.

Color of Dot	User Level
blue	Monitor (only on /AS1 Security)
green	User
red	Administrator
grey	No active user
orange	Second Administrator

After selection of an User, you will get all the Detail Settings of them. It is also Possible to change the settings within this screen.



NOTE:
User Changes are only possible at the MASTER Recorder!



NOTE: Login Mode Key+Comm
 Login Mode “Key+Comm” or “Comm” are recommended for changing the Password with Security Option /AS1

7.3.1 Change Password only for Recorder without Advanced Security [/AS]

With changing the Password it is possible to send the changes to the Recorder.

Change the Password. If the old Password is empty, the new password will be send. If the cancel button is press, the default Password will be send.

7.3.2 Delete Old User

If this checkbox is active, all user are not available on the Master Recorder are deleted on the client Recorder.

Delete old User

Delete old User Checkbox.

7.4 User Groups

On register sheet “User Groups” the following attitudes are made:

User groups

Send 2 Recorder Save 2 File Print

Group no	Group Name	Record	Math	Data Save	Message	Batch	Alarm ACK	Communication	Touch Operation	Time
1		<input checked="" type="checkbox"/>	<input checked="" type="checkbox"/>	<input checked="" type="checkbox"/>	<input checked="" type="checkbox"/>	<input checked="" type="checkbox"/>	<input checked="" type="checkbox"/>	<input checked="" type="checkbox"/>	<input checked="" type="checkbox"/>	<input checked="" type="checkbox"/>
2		<input type="checkbox"/>	<input checked="" type="checkbox"/>	<input checked="" type="checkbox"/>	<input checked="" type="checkbox"/>	<input checked="" type="checkbox"/>	<input checked="" type="checkbox"/>	<input checked="" type="checkbox"/>	<input checked="" type="checkbox"/>	<input checked="" type="checkbox"/>
3		<input checked="" type="checkbox"/>	<input checked="" type="checkbox"/>	<input checked="" type="checkbox"/>	<input checked="" type="checkbox"/>	<input checked="" type="checkbox"/>	<input checked="" type="checkbox"/>	<input checked="" type="checkbox"/>	<input checked="" type="checkbox"/>	<input checked="" type="checkbox"/>
4		<input checked="" type="checkbox"/>	<input checked="" type="checkbox"/>	<input checked="" type="checkbox"/>	<input checked="" type="checkbox"/>	<input checked="" type="checkbox"/>	<input checked="" type="checkbox"/>	<input checked="" type="checkbox"/>	<input checked="" type="checkbox"/>	<input checked="" type="checkbox"/>
5		<input checked="" type="checkbox"/>	<input checked="" type="checkbox"/>	<input checked="" type="checkbox"/>	<input checked="" type="checkbox"/>	<input checked="" type="checkbox"/>	<input checked="" type="checkbox"/>	<input checked="" type="checkbox"/>	<input checked="" type="checkbox"/>	<input checked="" type="checkbox"/>
6		<input checked="" type="checkbox"/>	<input checked="" type="checkbox"/>	<input checked="" type="checkbox"/>	<input checked="" type="checkbox"/>	<input checked="" type="checkbox"/>	<input checked="" type="checkbox"/>	<input checked="" type="checkbox"/>	<input checked="" type="checkbox"/>	<input checked="" type="checkbox"/>
7		<input checked="" type="checkbox"/>	<input checked="" type="checkbox"/>	<input checked="" type="checkbox"/>	<input checked="" type="checkbox"/>	<input checked="" type="checkbox"/>	<input checked="" type="checkbox"/>	<input checked="" type="checkbox"/>	<input checked="" type="checkbox"/>	<input checked="" type="checkbox"/>

User Groups

With activating this option, the User Group settings will be Copy from the “MASTER” Recorder to the selected Recorder.

It will be also possible to get and set the separate User Group Limitations on the Recorder.

The User Group settings will not be implemented by continues synchronic procedure.

7.5 Active Directory / Kerberos User Management

For Active Directory there is NO Password set at the Recorder himself. The password is stored at the Active Directory Server and will be compare with this Server.

The Password AND also the User name will be checked case-sensitive!

The User ID settings are not active/possible with active Active Directory configuration.

Name	Type	Description
admin	User	
domadmin	User	pw: admin01
GX	User	
marko	User	
test	User	PW yoko01
User001	User	PW User001

Some Samples

If Active Directory will be disabled, the installed User with the default Password will be reactive for login. Please be careful to remember the UserNo to find the Default Password. "User001 with Password User001"

On the register sheet "Kerberos / Active Directory" will be get these settings:

Active Directory / Kerberos active
 root user Password
 Operation Password

Password are display as asterix

7.6 Advanced Security with Firmware R4.07 and newer

The Firmware R4.07 add some new features for a pharma conform SmartDAC.

With activating this option, the Administrator Group settings will be Copy from the “MASTER” Recorder to the selected Recorder.

It will be also possible to get and set the separate User Group Limitations on the Recorder.

The Administrator Group settings will not be implemented by continues synchronic procedure.

The Password policy and the Password notice function can be set.

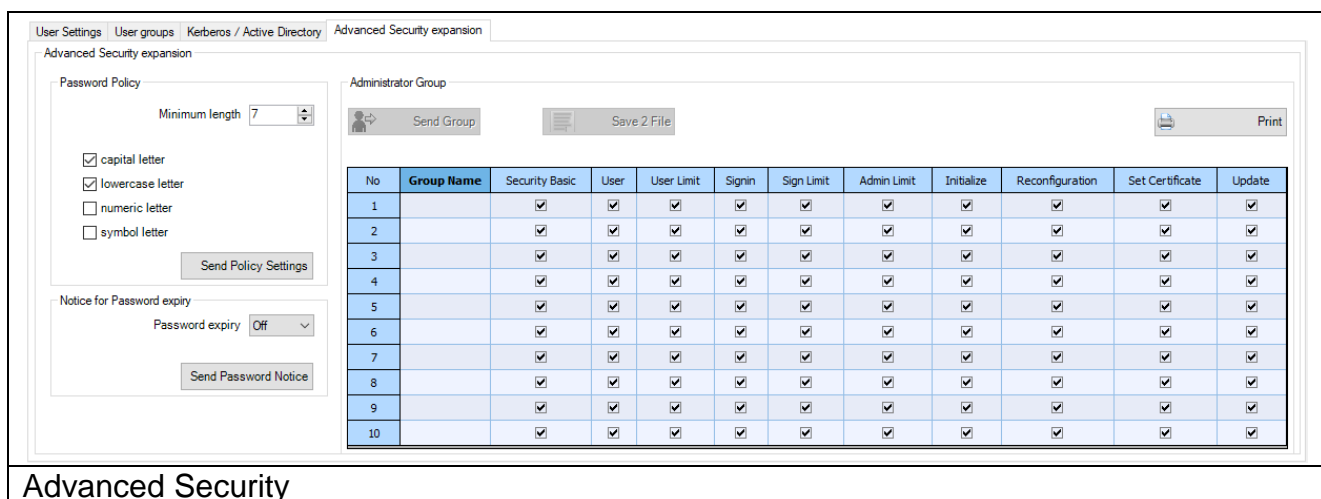

The screenshot displays the 'Advanced Security expansion' configuration page. On the left, the 'Password Policy' section includes a 'Minimum length' dropdown set to 7, checkboxes for 'capital letter', 'lowercase letter', 'numeric letter', and 'symbol letter', and a 'Send Policy Settings' button. Below it, the 'Notice for Password expiry' section has a 'Password expiry' dropdown set to 'Off' and a 'Send Password Notice' button. The main area is titled 'Administrator Group' and contains a table with 10 rows and 12 columns. The columns are: No, Group Name, Security Basic, User, User Limit, Signin, Sign Limit, Admin Limit, Initialize, Reconfiguration, Set Certificate, and Update. All cells in the table contain a checked checkbox. Above the table are buttons for 'Send Group', 'Save 2 File', and 'Print'.

No	Group Name	Security Basic	User	User Limit	Signin	Sign Limit	Admin Limit	Initialize	Reconfiguration	Set Certificate	Update
1		<input checked="" type="checkbox"/>	<input checked="" type="checkbox"/>	<input checked="" type="checkbox"/>	<input checked="" type="checkbox"/>	<input checked="" type="checkbox"/>	<input checked="" type="checkbox"/>	<input checked="" type="checkbox"/>	<input checked="" type="checkbox"/>	<input checked="" type="checkbox"/>	<input checked="" type="checkbox"/>
2		<input checked="" type="checkbox"/>	<input checked="" type="checkbox"/>	<input checked="" type="checkbox"/>	<input checked="" type="checkbox"/>	<input checked="" type="checkbox"/>	<input checked="" type="checkbox"/>	<input checked="" type="checkbox"/>	<input checked="" type="checkbox"/>	<input checked="" type="checkbox"/>	<input checked="" type="checkbox"/>
3		<input checked="" type="checkbox"/>	<input checked="" type="checkbox"/>	<input checked="" type="checkbox"/>	<input checked="" type="checkbox"/>	<input checked="" type="checkbox"/>	<input checked="" type="checkbox"/>	<input checked="" type="checkbox"/>	<input checked="" type="checkbox"/>	<input checked="" type="checkbox"/>	<input checked="" type="checkbox"/>
4		<input checked="" type="checkbox"/>	<input checked="" type="checkbox"/>	<input checked="" type="checkbox"/>	<input checked="" type="checkbox"/>	<input checked="" type="checkbox"/>	<input checked="" type="checkbox"/>	<input checked="" type="checkbox"/>	<input checked="" type="checkbox"/>	<input checked="" type="checkbox"/>	<input checked="" type="checkbox"/>
5		<input checked="" type="checkbox"/>	<input checked="" type="checkbox"/>	<input checked="" type="checkbox"/>	<input checked="" type="checkbox"/>	<input checked="" type="checkbox"/>	<input checked="" type="checkbox"/>	<input checked="" type="checkbox"/>	<input checked="" type="checkbox"/>	<input checked="" type="checkbox"/>	<input checked="" type="checkbox"/>
6		<input checked="" type="checkbox"/>	<input checked="" type="checkbox"/>	<input checked="" type="checkbox"/>	<input checked="" type="checkbox"/>	<input checked="" type="checkbox"/>	<input checked="" type="checkbox"/>	<input checked="" type="checkbox"/>	<input checked="" type="checkbox"/>	<input checked="" type="checkbox"/>	<input checked="" type="checkbox"/>
7		<input checked="" type="checkbox"/>	<input checked="" type="checkbox"/>	<input checked="" type="checkbox"/>	<input checked="" type="checkbox"/>	<input checked="" type="checkbox"/>	<input checked="" type="checkbox"/>	<input checked="" type="checkbox"/>	<input checked="" type="checkbox"/>	<input checked="" type="checkbox"/>	<input checked="" type="checkbox"/>
8		<input checked="" type="checkbox"/>	<input checked="" type="checkbox"/>	<input checked="" type="checkbox"/>	<input checked="" type="checkbox"/>	<input checked="" type="checkbox"/>	<input checked="" type="checkbox"/>	<input checked="" type="checkbox"/>	<input checked="" type="checkbox"/>	<input checked="" type="checkbox"/>	<input checked="" type="checkbox"/>
9		<input checked="" type="checkbox"/>	<input checked="" type="checkbox"/>	<input checked="" type="checkbox"/>	<input checked="" type="checkbox"/>	<input checked="" type="checkbox"/>	<input checked="" type="checkbox"/>	<input checked="" type="checkbox"/>	<input checked="" type="checkbox"/>	<input checked="" type="checkbox"/>	<input checked="" type="checkbox"/>
10		<input checked="" type="checkbox"/>	<input checked="" type="checkbox"/>	<input checked="" type="checkbox"/>	<input checked="" type="checkbox"/>	<input checked="" type="checkbox"/>	<input checked="" type="checkbox"/>	<input checked="" type="checkbox"/>	<input checked="" type="checkbox"/>	<input checked="" type="checkbox"/>	<input checked="" type="checkbox"/>

Advanced Security

7.7 Control settings

After a successfully Login, it is possible to change the settings on the recorder. On register sheet “Control” the following attitudes are made:

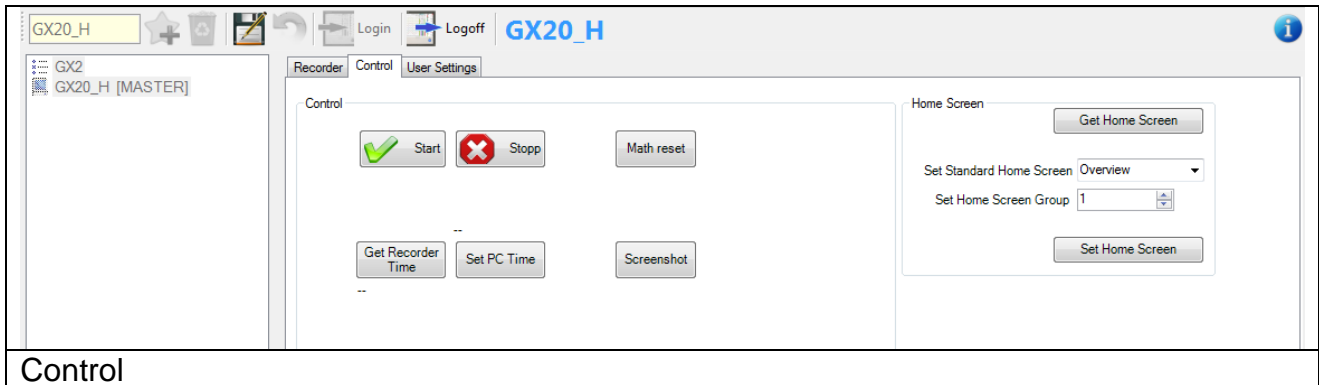

7.7.1 Control

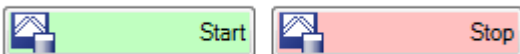

- Start and Stop the Recorder (Math and Measurement)



- Get the Recorder Time
- Set The PC time to the Recorder

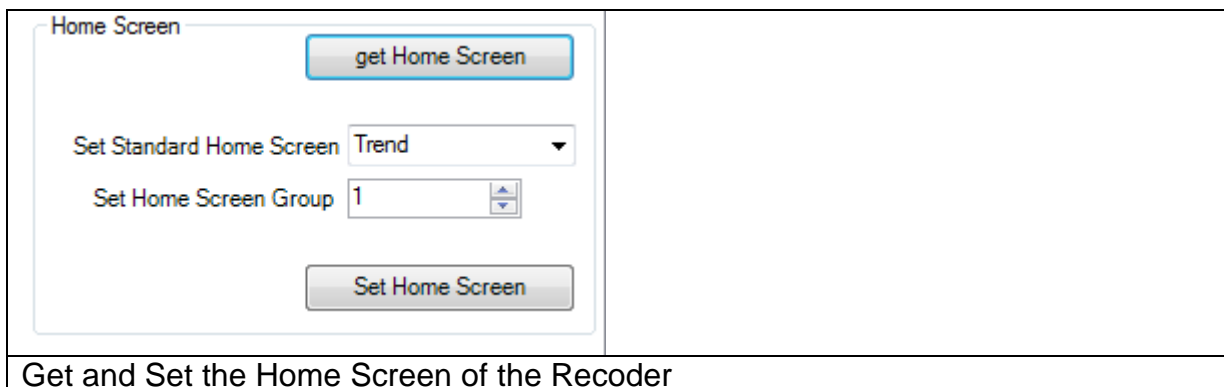

Get and Set the Home Screen of the Recorder

8. Attitudes Manual Synchronization

Over register sheet “Manual Synchronization” individual Recorder with the selected Recorder can be synchronized.

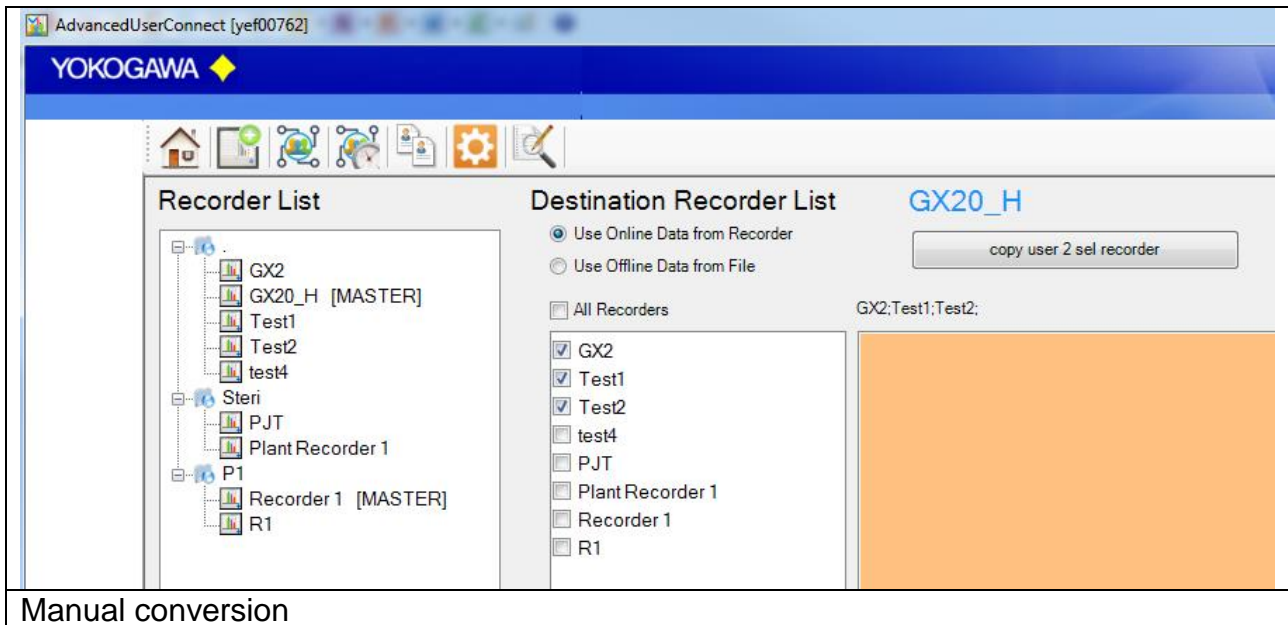

Start the Synchronization with pressing the “Copy User 2 selected Recorder”

By Selection of the Recorder with [OFFLINE] Marked, it will be using the Settings from the file.

Otherwise the Recorder will be connected, read user settings and will be transfer into the destination Recorder.

9. Attitudes automatic Synchronization

9.1 Start in user Mode

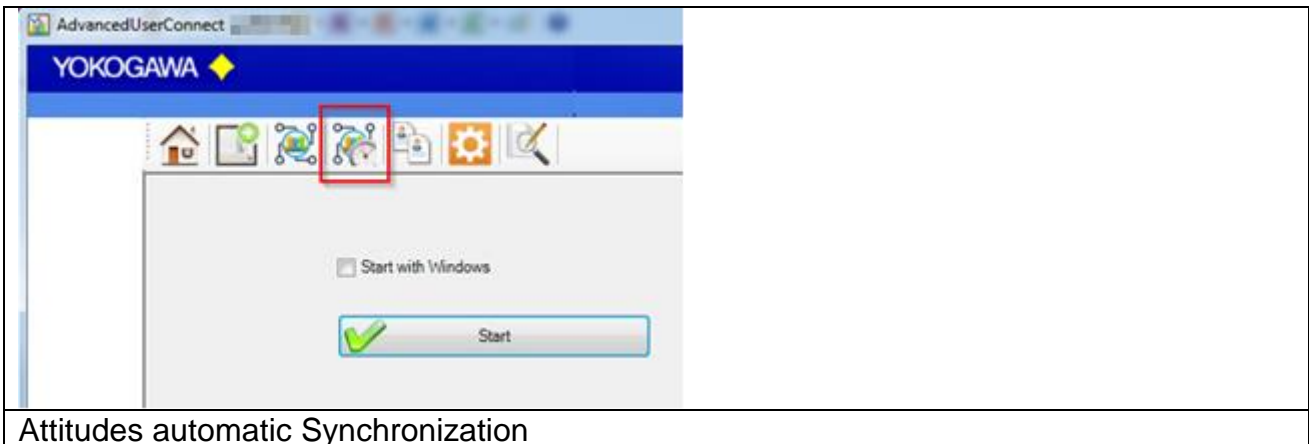

Automatic Synchronization by an Icon in the system tray (beside the clock right down) is indicated.

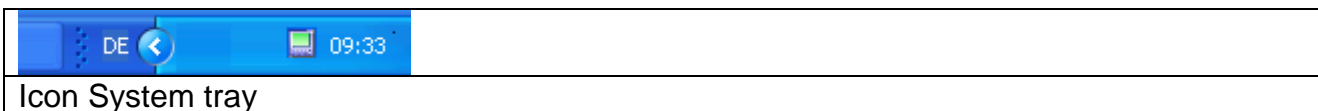

9.2 Start as Windows Service

It is possible to start the software as a Windows Service. By using this function, the Auto start as user is disabled and all settings are deactivated.

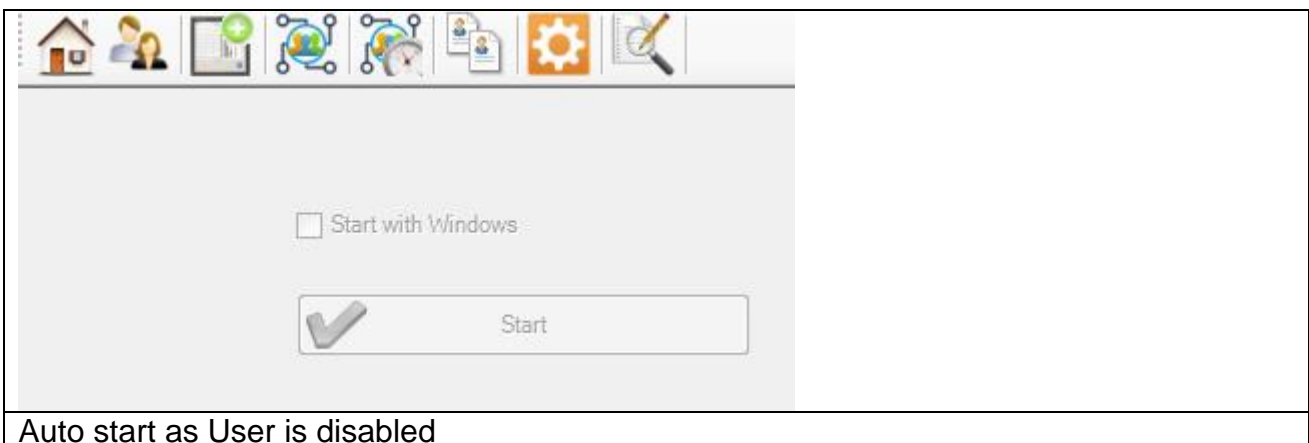

10. Program Configuration / Options

All major Settings of the Program will be done on these pages.



10.1 Settings Page 1

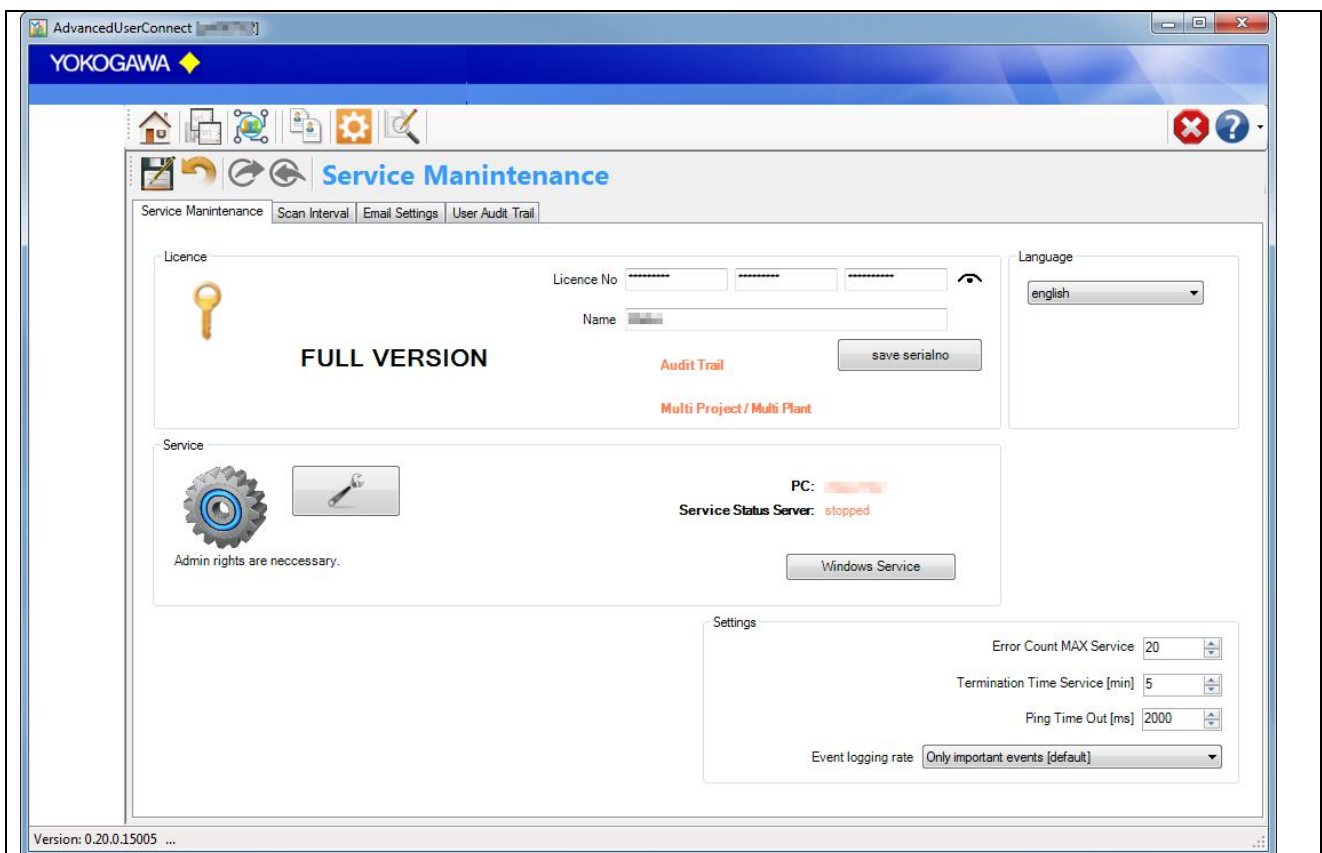

Settings Tab 1

From the information dialogue the version number and the address become evident when questions and suggestions.

10.1.1 License

Serial number

If the software in the demo version is installed, put the license number into these fields. With the Button save serial number the software is free licensed.

Name

Under name (company) the name of the enterprise is registered, if specific changes (e.g. a changed export format) at the software were made.

A serial number with the registered company name can be acquired at the company Yokogawa.

10.1.2 Language change-over

By the Button "language" the language change-over. After selecting a language, these select are directly switched. Please start the program again, in order to receive a complete language change-over.

For a full language change a restart is recommended.

10.1.3 New language file provides

It is possible to translate the program AdvancedUserConnect into different languages. For the production of a further language, you proceed as follows:

1. Copy the file english.lng from the installation folder into a temporary folder.
2. Designate the file into the new language over, e.g. france.lng.
3. Open the file and a changing you the texts behind the =-Sign.
4. Store the file and send the file to your Yokogawa Netsol Team.
5. The new language will be implementing into the next Update.

10.1.4 Service settings

You will find more info's for Service settings in one of the next pages.

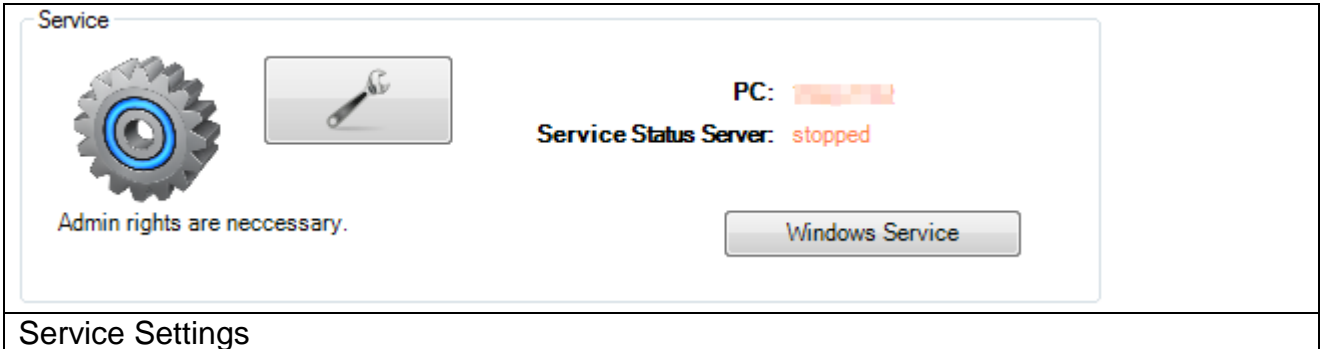

Service Settings

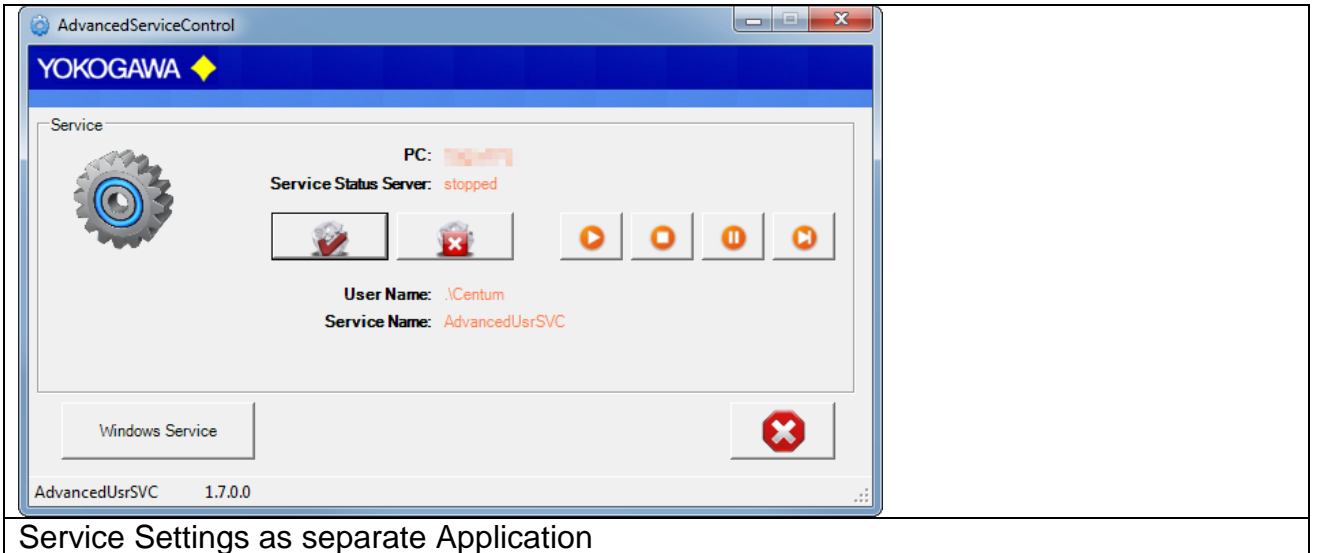

Service Settings as separate Application

10.1.5 Logging

Every important message is stored in the windows event log. With the pull-down menu it is possible to select the logging rate.

With default setting you will find only the important events in the Logfile. For more detail information within the error handling select the higher event log rate.

Error Count Max:

After 20 internal Errors, the windows service will be restarting automatically. For this function it is necessary to start the service as a user with administrative rights.

Termination Waiting Time [Minutes]:

If the Software running as a service and a conversion of the report becomes an error, the conversion will be terminating after 10 minutes.

Settings

Error Count MAX Service

Termination Time Service [min]

Ping Time Out [ms]

Event logging rate

Service Setting

10.1.1 Import / Export Software Settings

With this button it is possible to Backup and Restore the settings file



Export →
← Import

The exported software settings contain the data file:

- AdvancedUserConnect.cry

If you change the files with different Software, it will be recognizing and disturbed the Settings!

10.2 Settings Page 2



Settings Tab 2 / Timer

On the register sheet the attitudes for the temporal interval of the conversion program will convert automatic transacted. At the selected time all active Recorder in the listing are Synchronized.



Note:

If a new Recorder should have been provided into the source listing in the time of the synchronization, this is started automatically in the next interval.

With the hook in the field with Windows start AdvancedUserConnect with each Windows start set. If the hook is deleted, the automatic start is deactivated.

The following time intervals are supported:

1. Weekly

Further attitudes necessarily:

- Day
- Hour
- Minute

2. Daily

Further attitudes necessarily:

- Hour
- Minute

3. Once per hour

Further attitudes necessarily:

- Minute

4. Interval

Further attitudes necessarily:

- Minute

With the Button starting is activated automatic converting.
If the program is running as a service, it is not possible to start the program again in automatic mode. So, save the settings, push the save Button. After stopping and restarting the software, the settings are available.

10.3 Settings Page 3

10.3.1 Email Settings

Email Settings

Service Maintenance | Scan Interval | **Email Settings** | User Audit Trail

Email Messages

<input checked="" type="checkbox"/> Message Error Device	Recipient	<input type="text" value="...@de.yokogawa.com"/>	<input type="button" value="Test Email"/>
<input checked="" type="checkbox"/> Message Error Software	Recipient	<input type="text" value="...@de.yokogawa.com"/>	<input type="button" value="Test Email"/>
<input checked="" type="checkbox"/> Message Status Report	Recipient	<input type="text" value="...@de.yokogawa.com"/>	<input type="button" value="Test Email"/>

Email Server

Sender Address

Smt Host / IP

Email SMTP Port Use SSL (Default Port 485)

SSL Username

SSL User Password

SSL Domain

Settings Tab 3

On the register sheet the attitudes for the Email Support will be set.

10.3.2 Email Messages

The Software will be sending an Email, if one of this defines Messages will be occurs.

10.3.3 Email Server

Set the Email Server Connection Settings in this part.

Check the connection by pressing the Button "Test Mail". By testing it is necessary to add a valid email address in field "Message Error Device".

10.4 Administrator Login

User Audit Trail

Service Maintenance | Scan Interval | Email Settings | User Audit Trail

User Audit | Undo

	User ID	Password [min. 8 sign.]	Password [min. 8 sign.]
Program Administrator 1	<input type="text"/>	#####	#####
Program Administrator 2	<input type="text"/>	<input type="text"/>	<input type="text"/>
Program Administrator 3	<input type="text"/>	#####	#####

Logout Time [minute]

Administrator Password Definition

For FDA CFR Part 11 compliance it is necessary to document all Changes in the Software into an Audit Trail.

Please define a Password for all three Administrators.

If the first Administrator has a password defined, the software will be start with a Login Window.

If the Audit Trail function is active, the Lock Picture will be display and also the User Login Icon for a Login.



User Login Windows

Name: Administrator 1

User ID:

Password:

11. Audit Trail [Option]

Every Change within the software will be recognizing into the Audit Trail. There will be find User entry and System messages are done by the Software.

If any file of the Software will be manipulated, it will be recognizing and ignore all settings ore entries!



NOTE:

If any file of the Software will be manipulated, it will be recognizing and ignore all settings ore entries!

201804 Filter Category User & System 09.04.2018 11:07:35 - 09.04.2018 07:56:48 50 entries						
	Date	Category	Procedure	PC	User	Message
1	09.04.2018 11:07:35	0	Login	7	Administrator 1	User login Administrator 1
2	09.04.2018 11:07:26	1	Main	7	Administrator 1	Start Software Application
3	09.04.2018 10:50:01	0	Main	7	Administrator 1	Close Software
4	09.04.2018 10:49:19	0	Login	7	Administrator 1	User login Administrator 1
5	09.04.2018 10:49:04	1	Main	7	Administrator 1	Start Software Application
6	09.04.2018 10:49:00	0	Main	7	Administrator 1	Close Software
7	09.04.2018 10:49:00	0	Main	7	Administrator 1	Close Software
8	09.04.2018 10:46:58	0	Login	7	Administrator 1	User login Administrator 1
9	09.04.2018 10:46:46	1	Main	7	Administrator 1	Start Software Application
10	09.04.2018 10:45:14	0	Main	7	Administrator 1	Close Software
11	09.04.2018 10:45:14	0	Main	7	Administrator 1	Close Software
12	09.04.2018 10:44:35	0	Login	7	Administrator 1	User login Administrator 1
13	09.04.2018 10:29:30	0	Login	7	Administrator 1	User logoff Administrator 1
14	09.04.2018 10:24:26	0	Login	7	Administrator 1	User login Administrator 1
15	09.04.2018 10:24:18	1	Main	7	Administrator 1	Start Software Application
16	09.04.2018 10:22:50	0	Main	7	Administrator 3	Close Software
17	09.04.2018 10:22:50	0	Main	7	Administrator 3	Close Software
18	09.04.2018 10:21:52	0	Login	7	Administrator 3	User login Administrator 3
19	09.04.2018 10:21:31	0	Login	7	Administrator 3	User logoff
20	09.04.2018 10:21:25	0	Login	7	Administrator 1	User login Administrator 1

Audit Trail

201708 21.08.2017 10:34:02 - 06.08.2017 15:25:28 581 entries		
--	--	--

- Read next month Audit Trail Data
- Start and End Time of the shown Data
- Count of the shown entries
- Update actual data entries

Filter Category **User & System**

page **User [0]**

Software Form **System [1]**

User & System

- Filter the Audit Trail Data
 - User settings, marked with category 0
 - System messages, marked with category 1

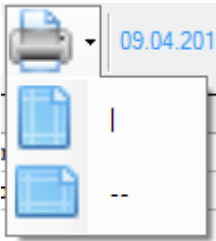

- Print the Table
 - Print vertical sheet
 - Print horizontal sheet

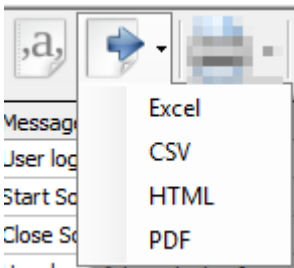

- Export the Table
 - Export as Excel Sheet (sheet name is „AuditTrail“)
 - Export as CSV
 - Export as HTML
 - Export as PDF without any format

11.1 Information

With operate 'options' a window with information is indicated.

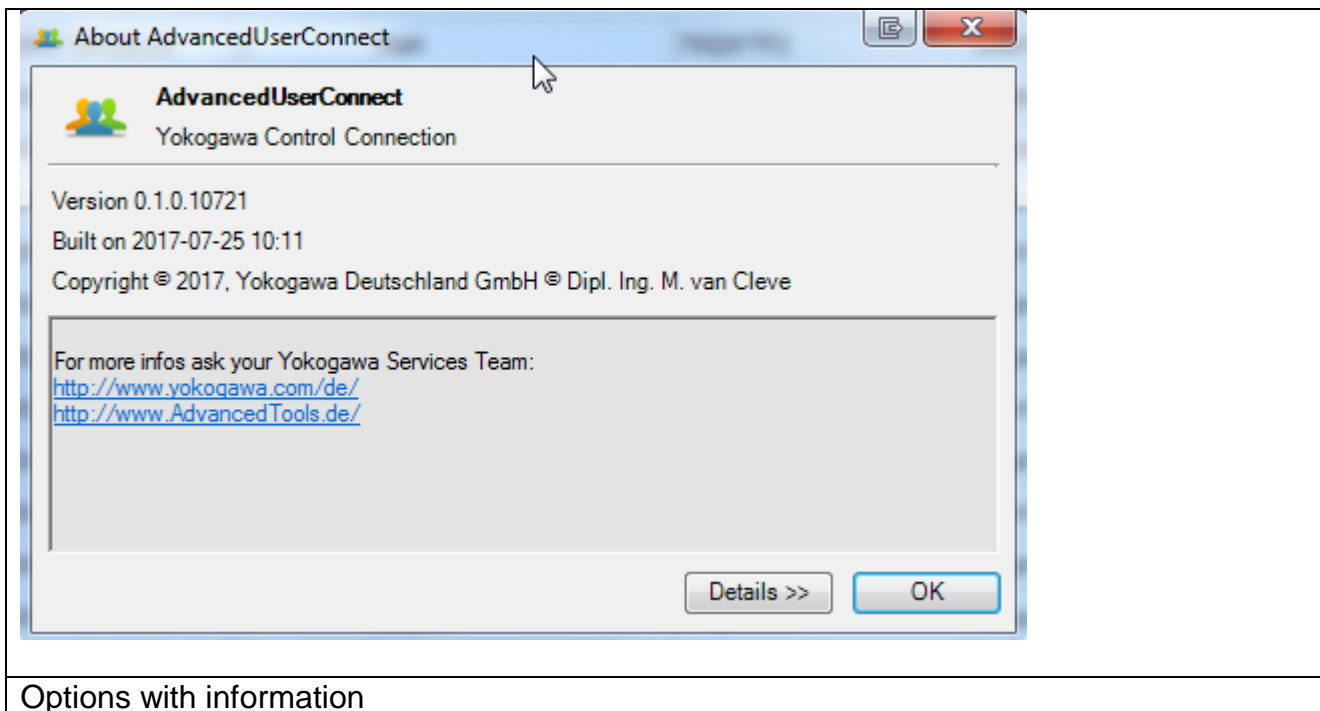

12. Run Program as Windows-/NT- Service

It is possible to start the program as a service. With this it is not necessary to login on the computer. It starts automatically with Windows.



Note:

- All Settings have to be made as User with administrative Rights

12.1 Installation

Change to the Settings register. The Button „Install“ add the service „AdvancedUsrSVC“ into the control panel. The Button „Start“ activate the Service. The service start as „System“ User in Automatic Mode.

By changing the settings, it will be activated with a new folder scan.

Install Service in AdvancedUserConnect



Install and UNinstall the Service



- Start Service
- Stop Service
- Pause Service
- Restart Service

The messages are sending to the Windows event logger (Control Panel → Administrative Tools → Events).

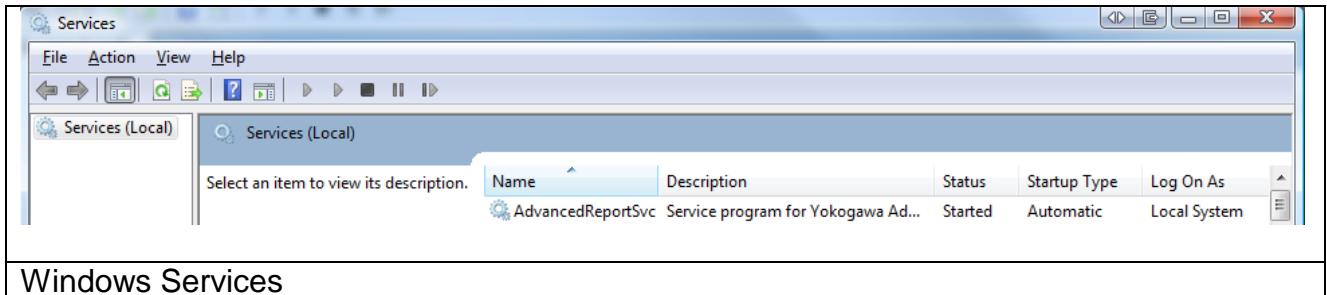

Windows Services

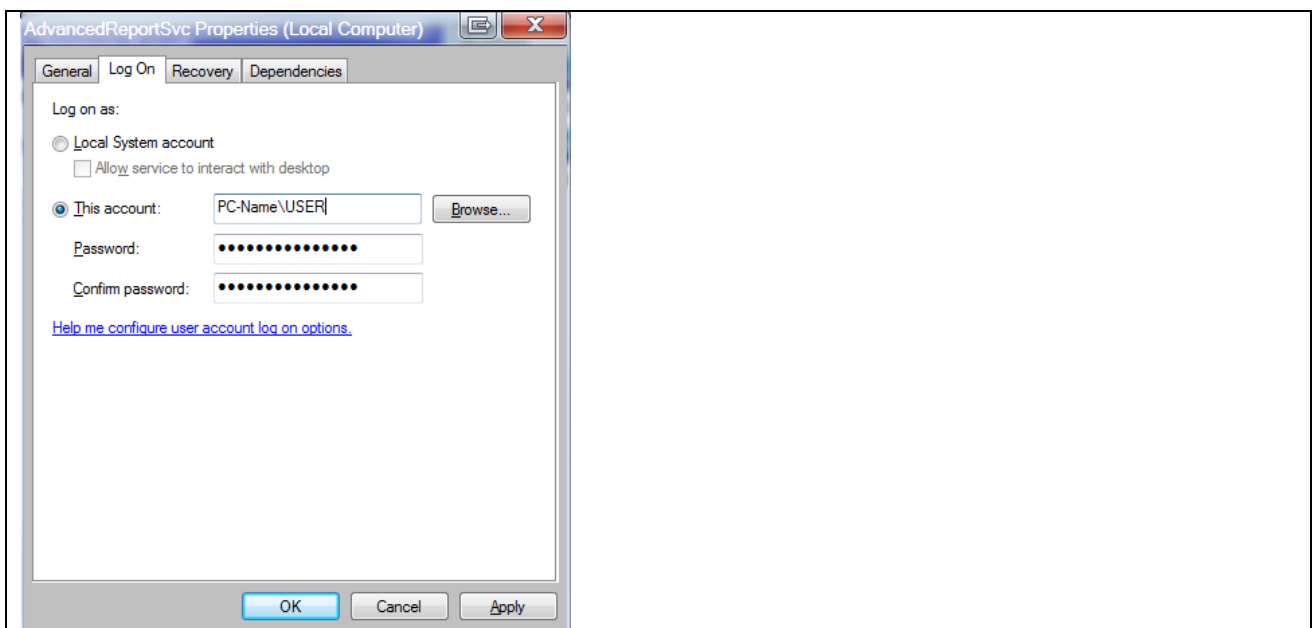

Add User Name to the Service

With this Version and newer the service will be restarting after an Error Counter of 10. For this function it is important to start the service as a user with administrative rights.



ATTESION IMPOTANT:

It is important to start the service as a user with administrative rights.

12.1 Deinstallation

Change to the Settings register. The Button „Stop“ stopped the service. After stopping the service it is possible to uninstall the service by using the button „Un-Install“.

13. Error handling

13.1 Solve Problem by yourself

If an error is recognized in the conversion or in general running of the program, this is indicated by an “Alert window” and registered in the error log.



Note:

1. Please read this chapter to solve the problem.
2. Use the Error Handling routine before calling your Services team. Send the created file to your Service team.

13.2 Software AdvancedUserConnect

During the conversion or in the generally running program if an error is recognized, this is indicated by a reference display window and registered in the file error.log.

Please send the file with exact error report and if necessary, the file which can be converted to the well-known email address.

If the programs running as a Service, the messages are also sent to the Windows event logger (Control Panel → Administrative Tools → Events)

- Start AdvancedUserConnect
- Select Button >Events< Check next picture.
- Press >Error Handling<

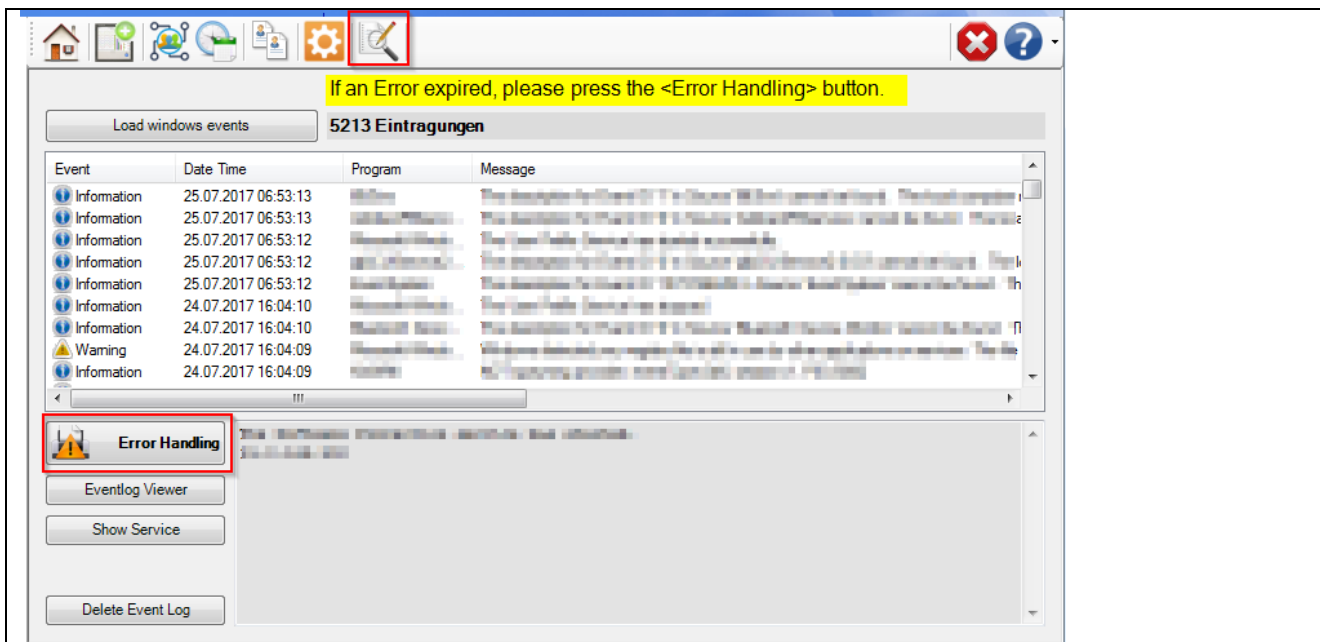

Start Error Handling routine